Absolute Beginner Blues 1 -10
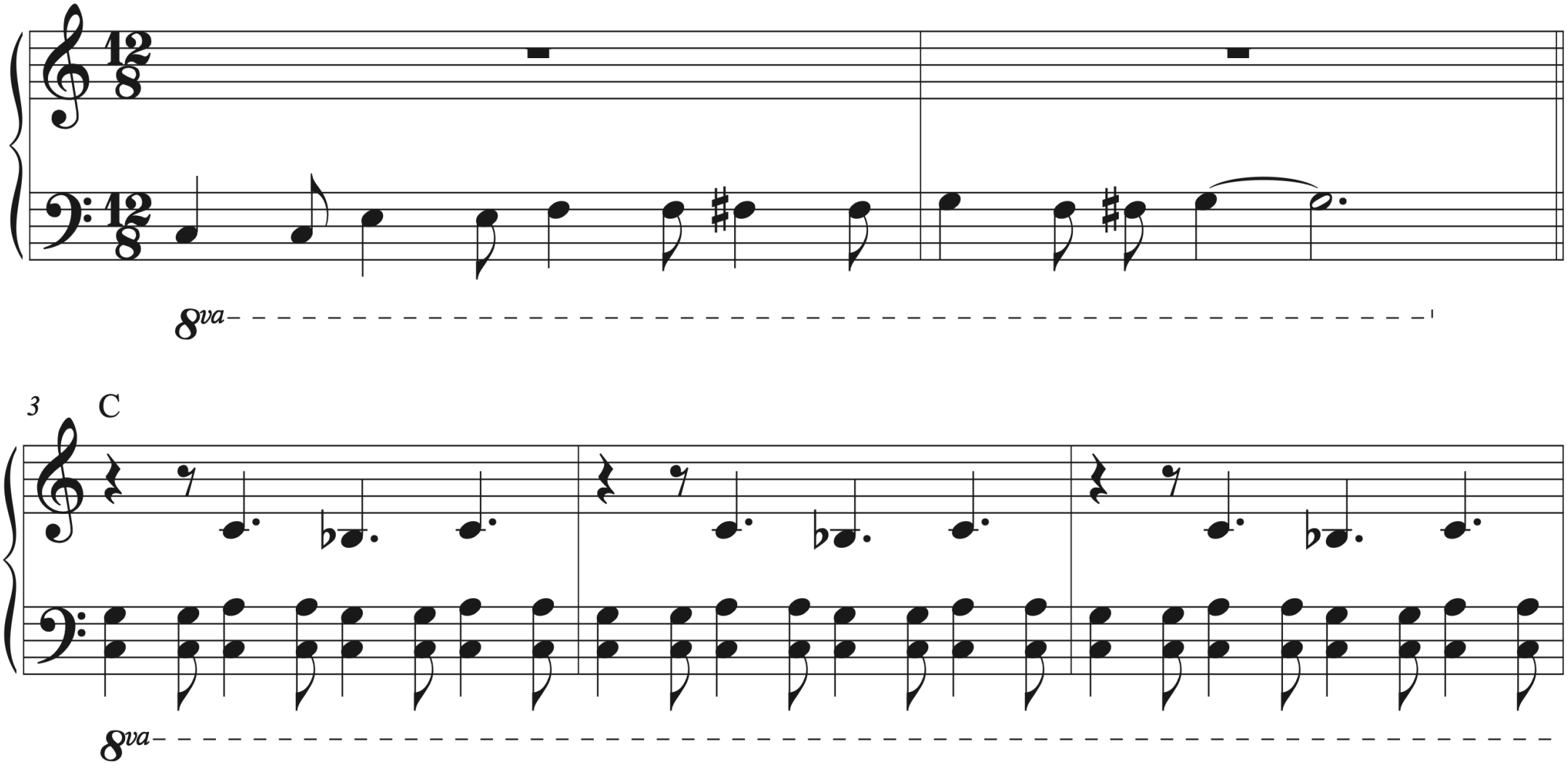
Composed by Darryl Chute