SOMETHING

by GEORGE HARRISON

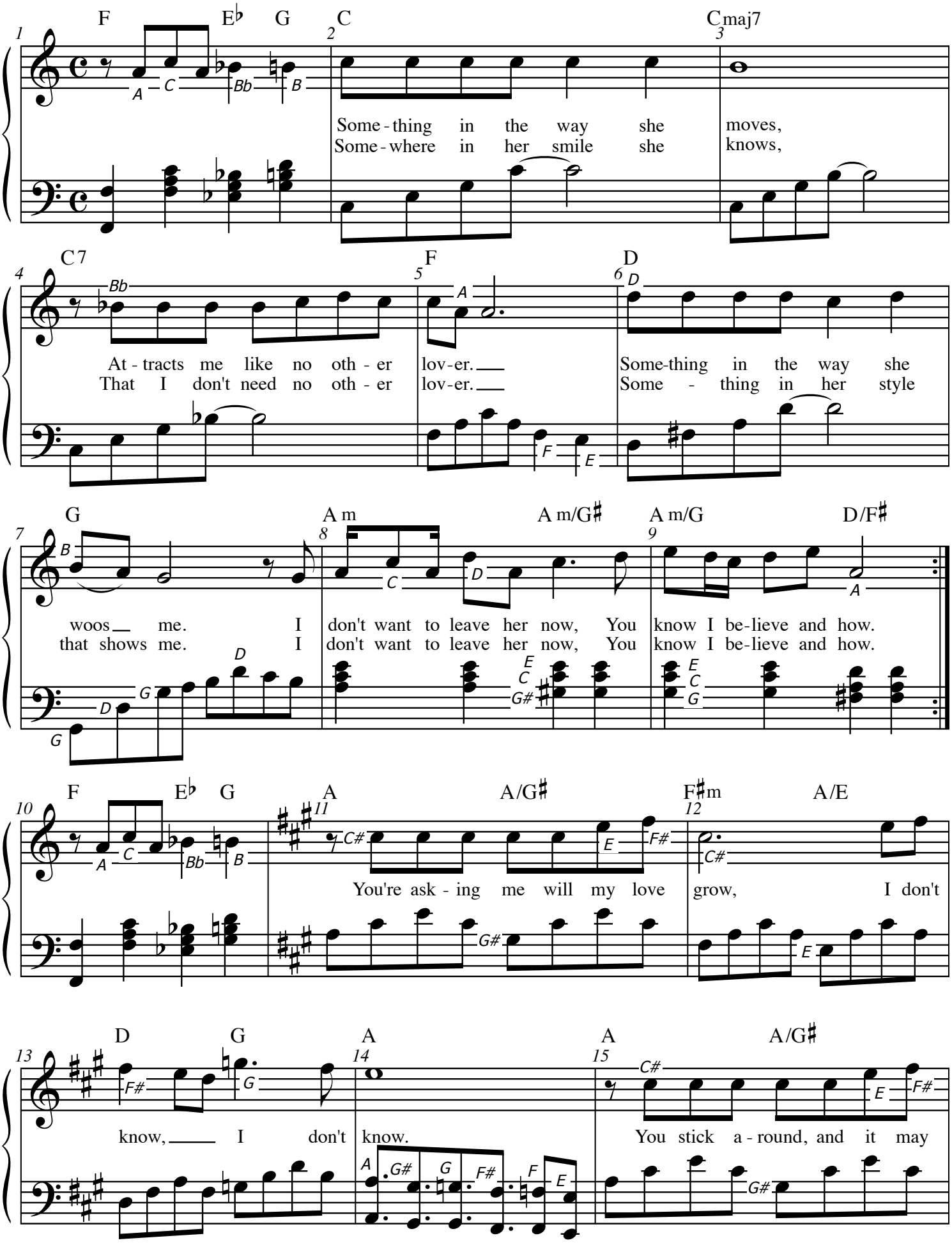

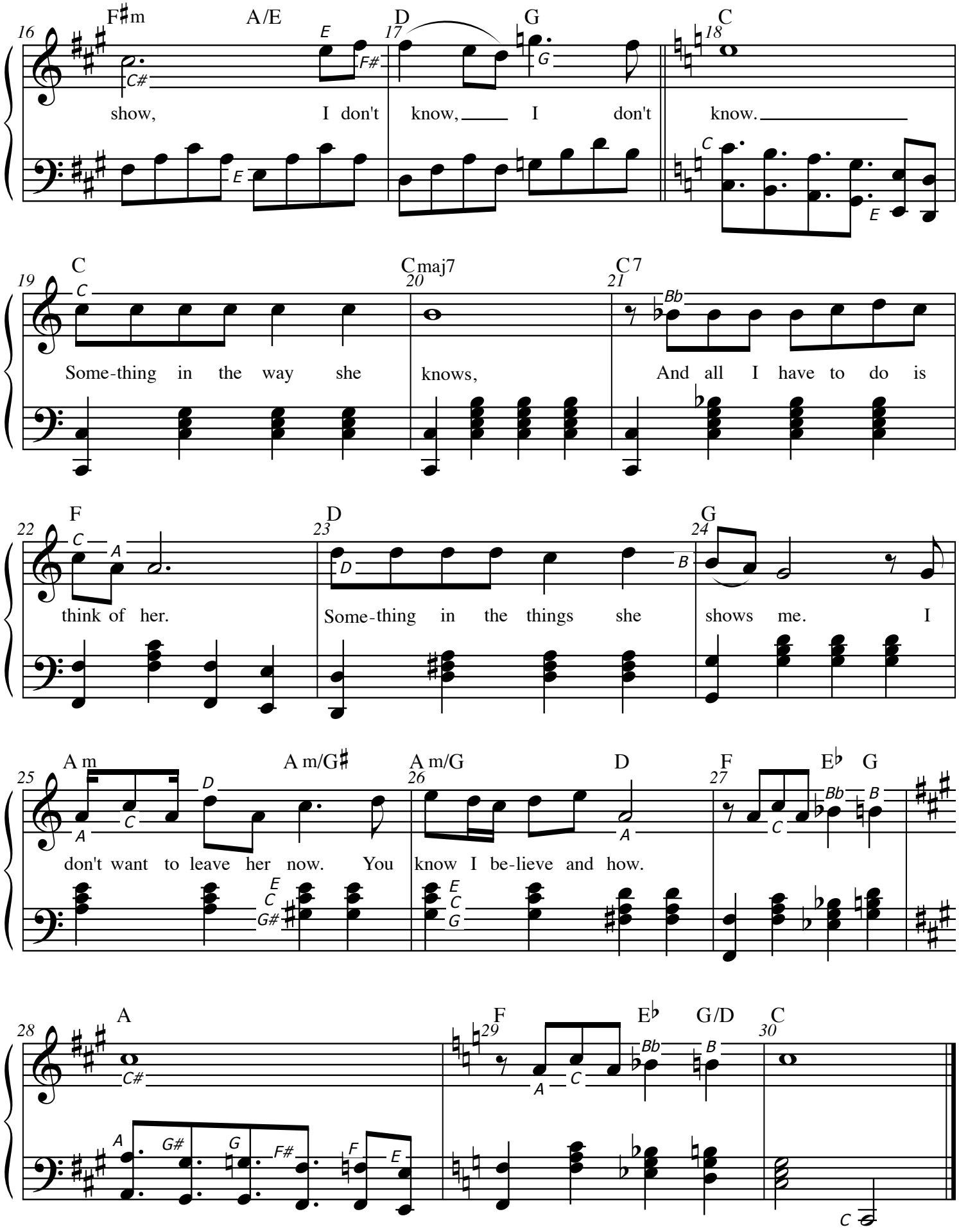
F♯m A/E D G C
show, I don't know, I don't know.
C Cmaj7 C7
Some-thing in the way she knows, And all I have to do is
F D G
think of her. Some-thing in the things she shows me. I
A m A m/G♯ A m/G D F E♭ G
don't want to leave her now. You know I be-lieve and how.
A F E♭ G/D C