YESTERDAY

by JOHN LENNON & PAUL MCCARTNEY

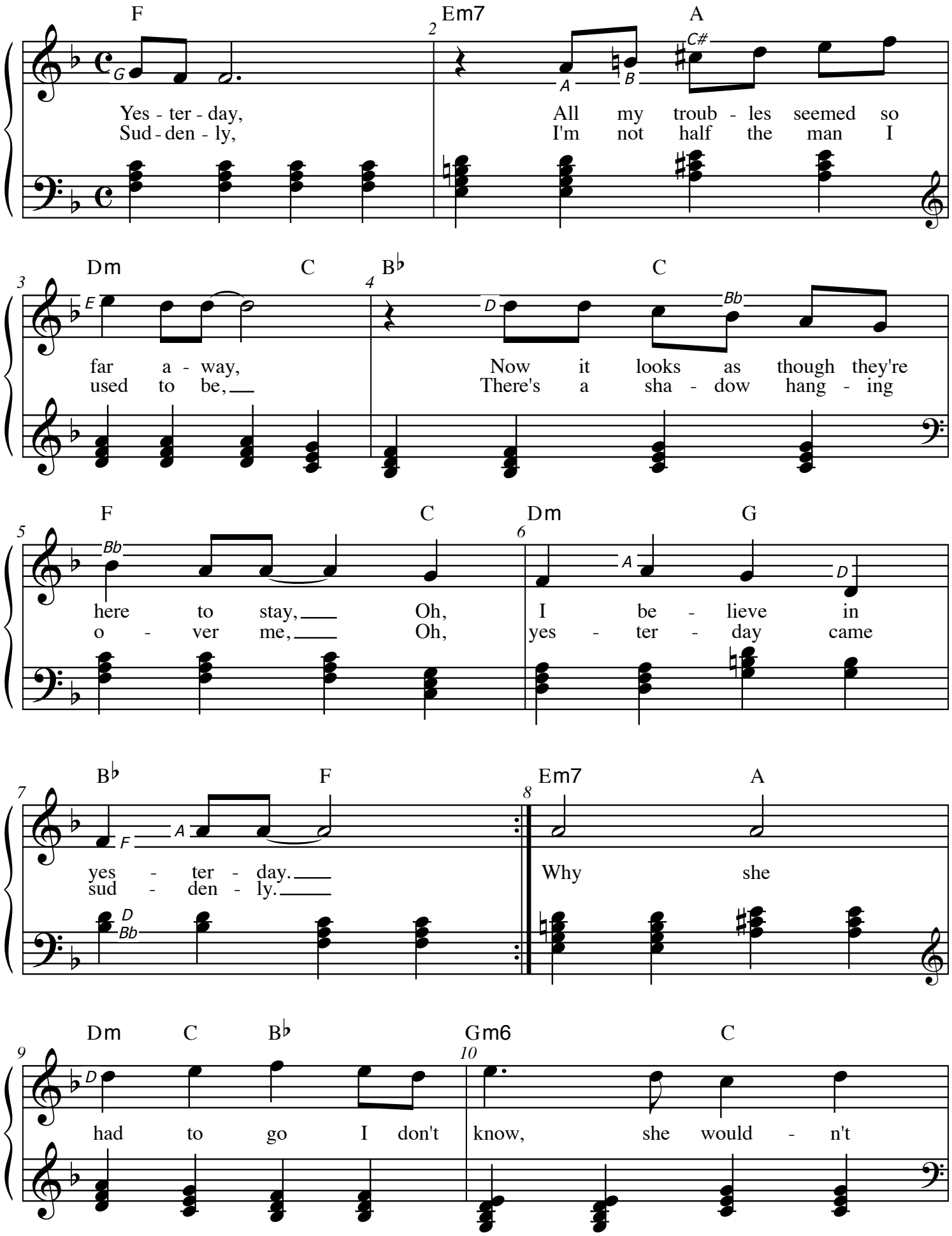

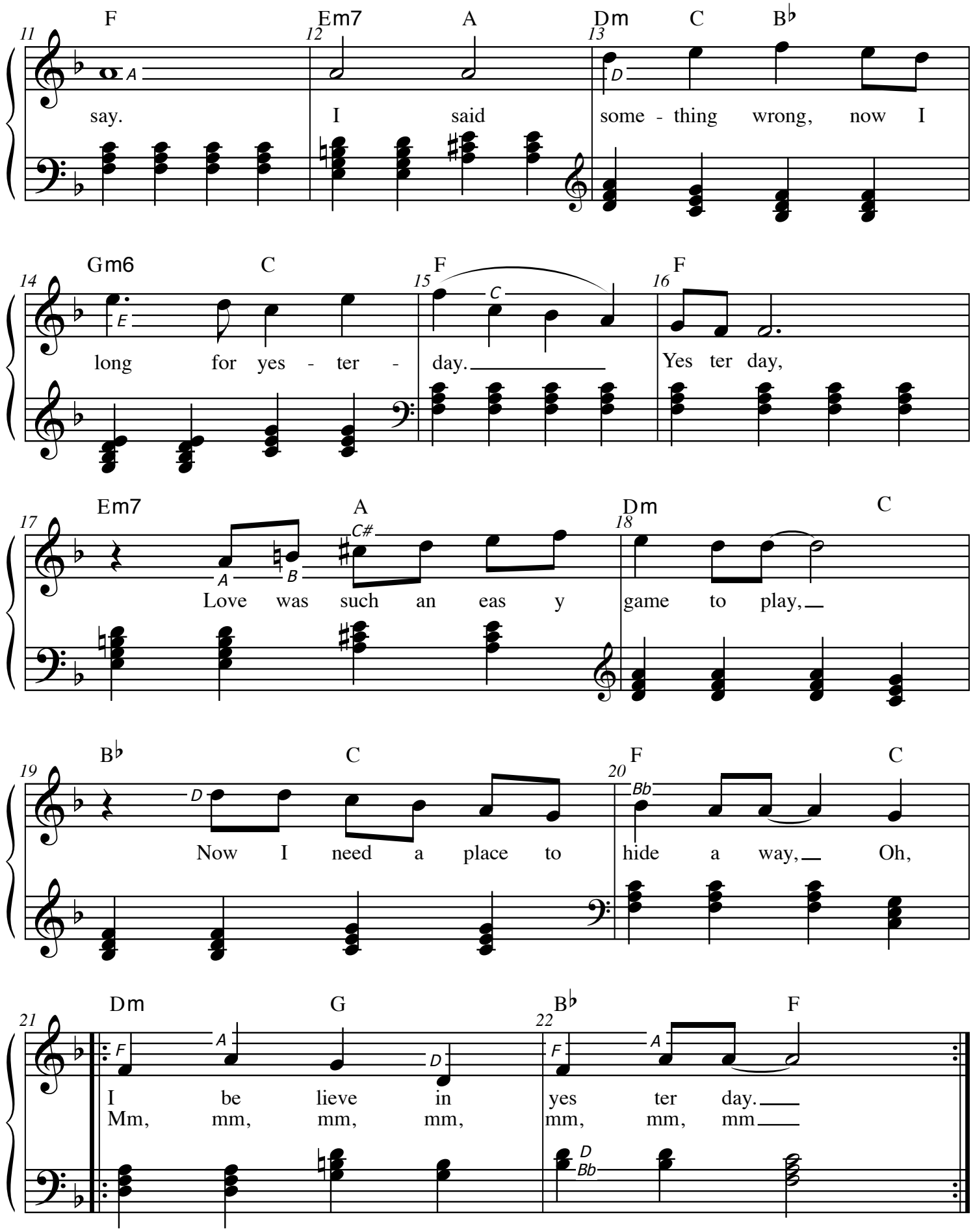
F Em7 A Dm C B♭
say. I said some - thing wrong, now I
Gm6 C F F
long for yes - ter - day. Yes ter day,
Em7 A Dm C
Love was such an eas y game to play,
B♭ C F C
Now I need a place to hide a way, Oh,
Dm G B♭ F
I be lieve in yes ter day.
Mm, mm, mm, mm, mm, mm, mm