THE FIRST NOEL

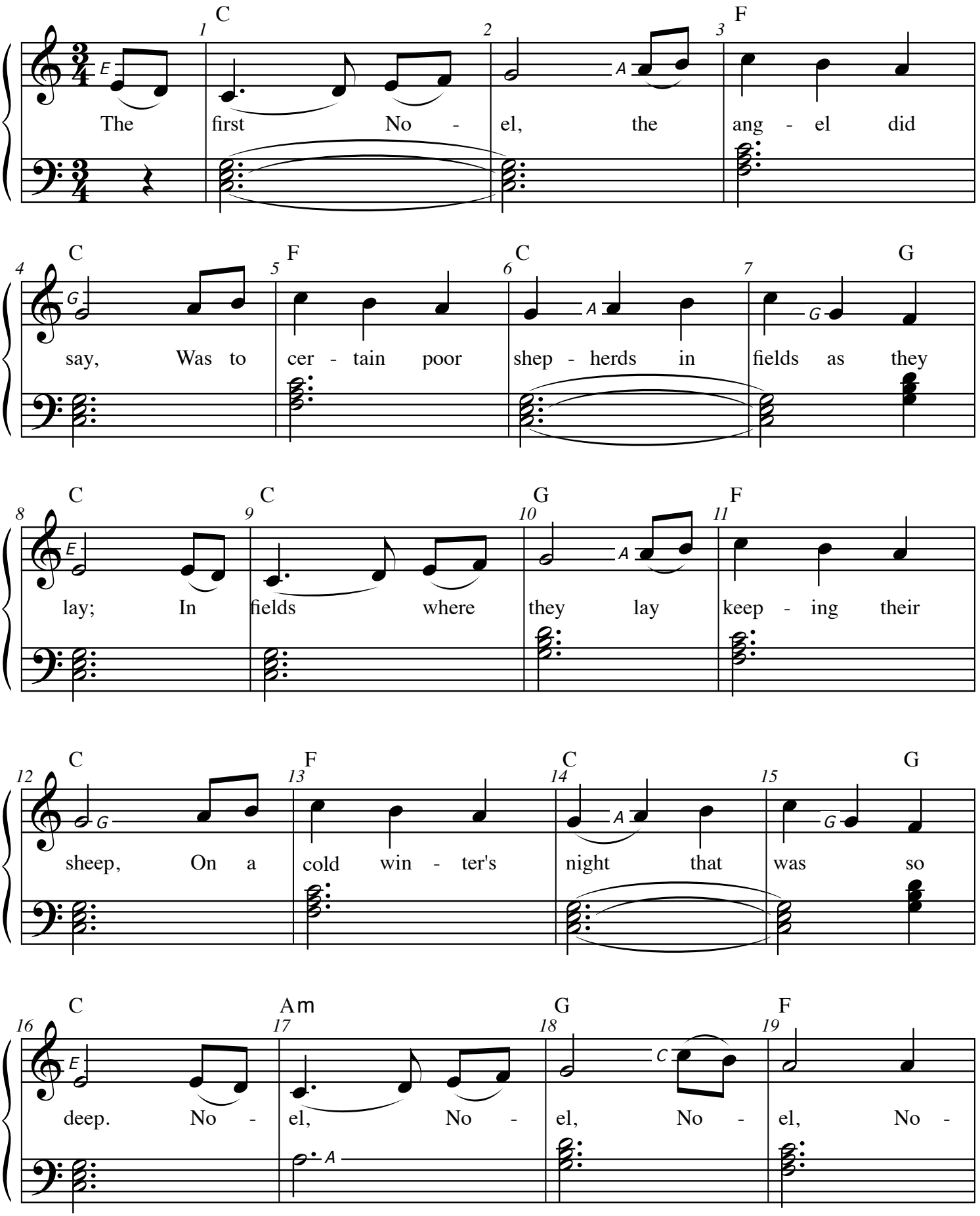

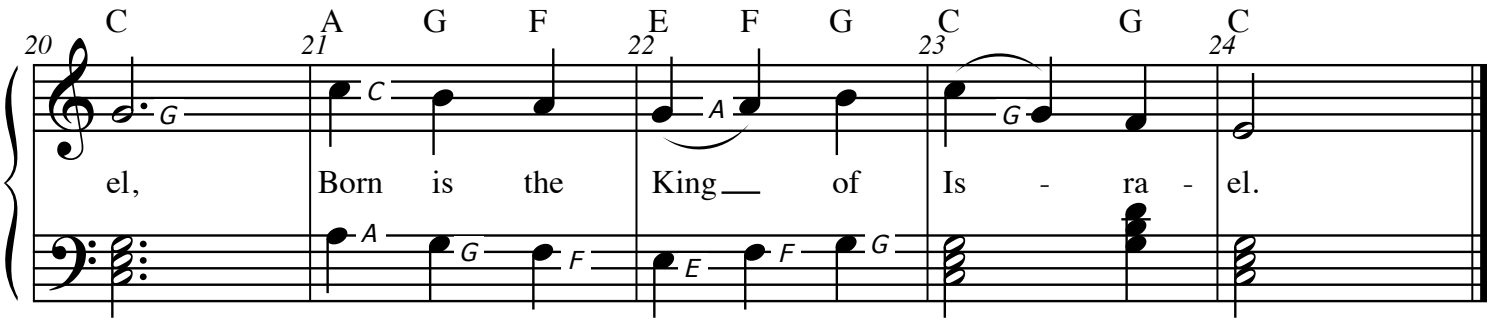

Verse 2
They looked up and saw a star
Shining in the the East, beyond them far;
And to the earth it gave great light,
And so it continued both day and night.
Noel, Noel, Noel, Noel,
Born is the King of Israel.

Verse 3
And by the light of that same star,
Three wise men came from country far;
To seek for a King was their intent,
And to follow the star wherever it went.
Noel, Noel, Noel, Noel,
Born is the King of Israel.

Verse 4
This star drew night to the northwest,
O'er Bethlehem it took its rest;
And there it did both stop and stay,
Right over the place where Jesus lay.
Noel, Noel, Noel, Noel,
Born is the King of Israel.

Verse 5
Then entered in those wise men three,
Full reverently upon their knee;
And offered there in his presence,
Their gold, and myrrh, and frankincense.
Noel, Noel, Noel, Noel,
Born is the King of Israel.