LUCY IN THE SKY WITH DIAMONDS

by JOHN LENNON & PAUL MCCARTNEY

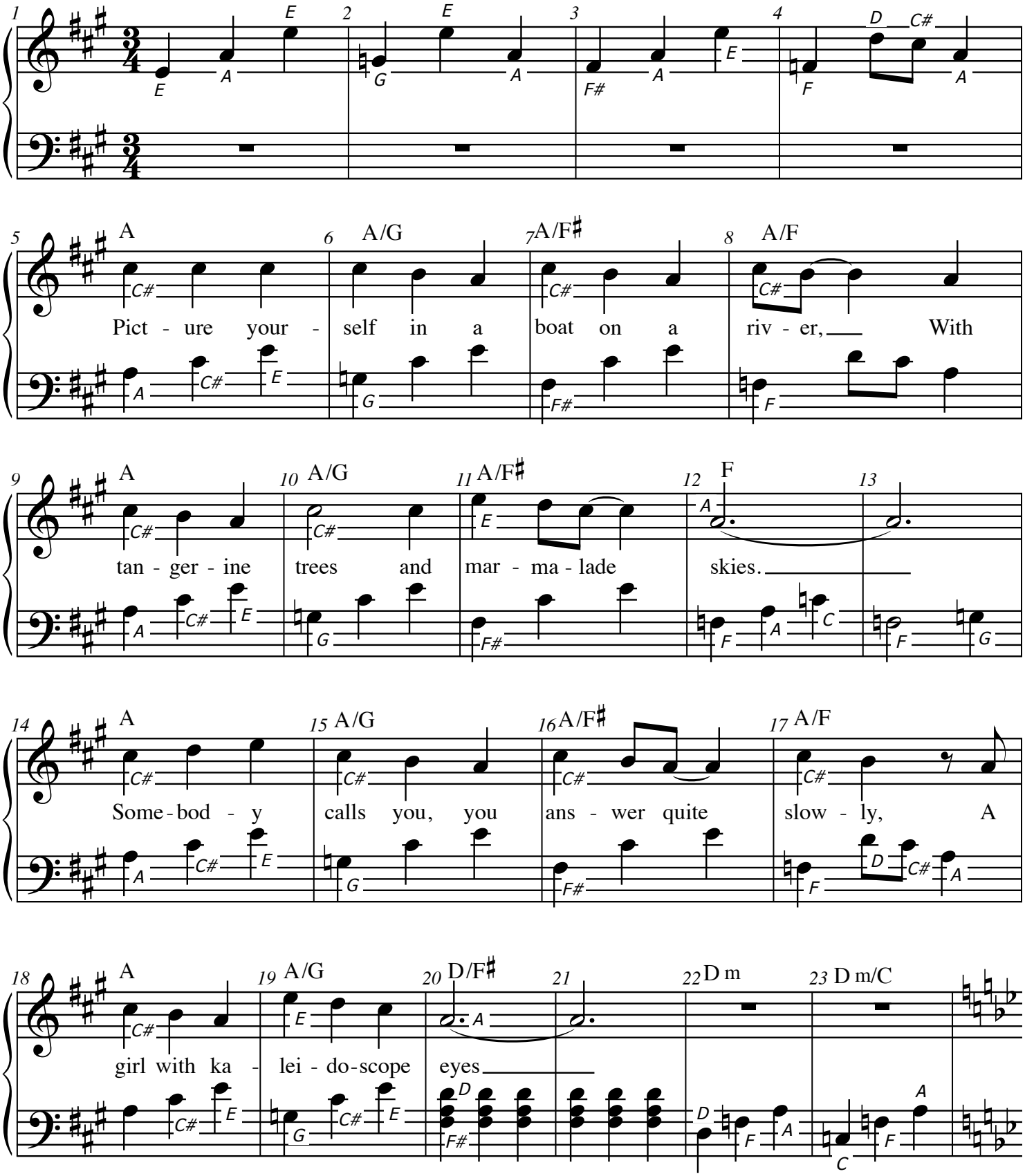

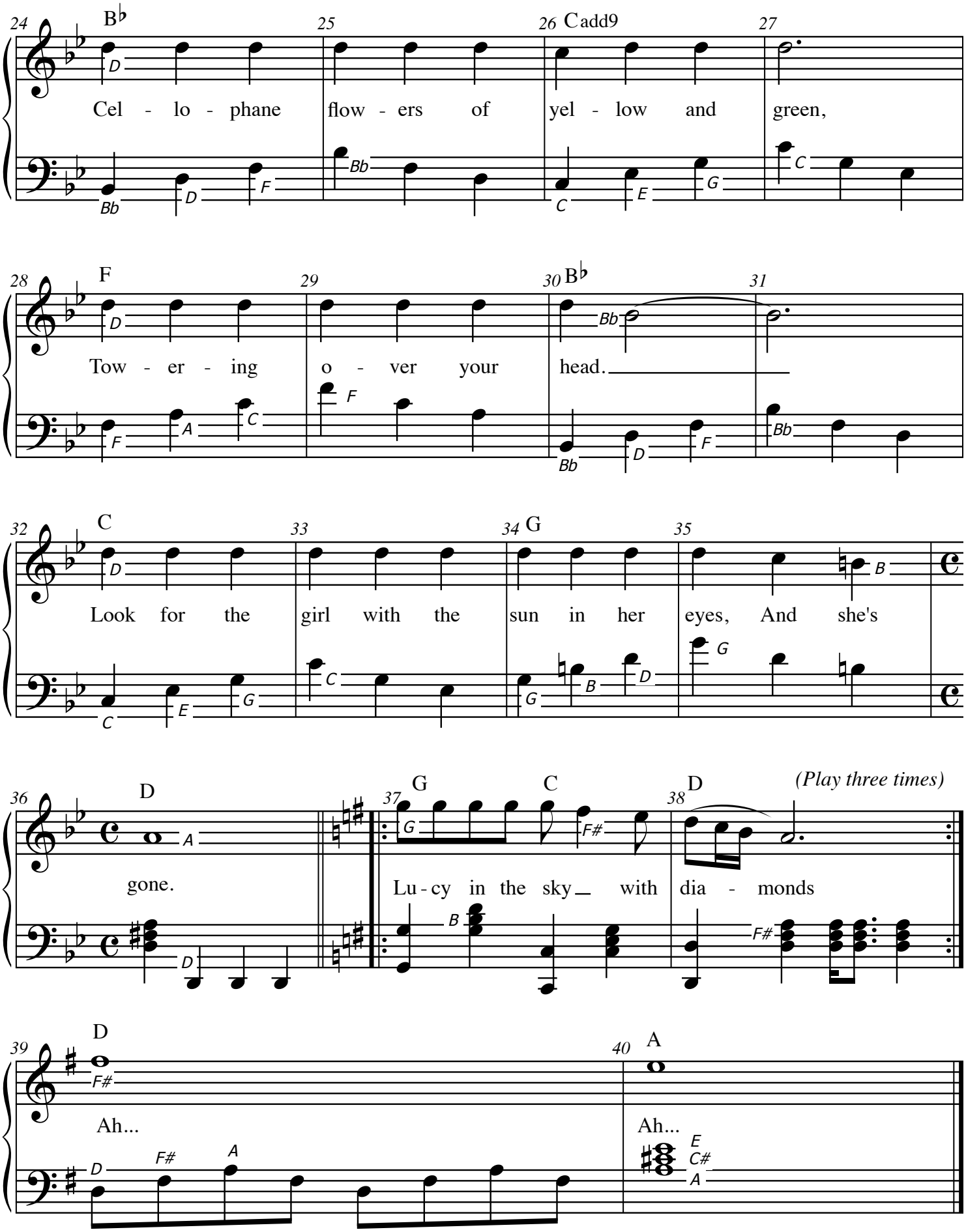
24 B♭ 25 26 Cadd9 27
Cel - lo - phane flow - ers of yel - low and green,
28 F 29 30 B♭ 31
Tow - er - ing o - ver your head.
32 C 33 34 G 35
Look for the girl with the sun in her eyes, And she's
36 D 37 G C 38 D
(Play three times)
gone.
Lu - cy in the sky with dia - monds
39 D 40 A
Ah...
Ah...